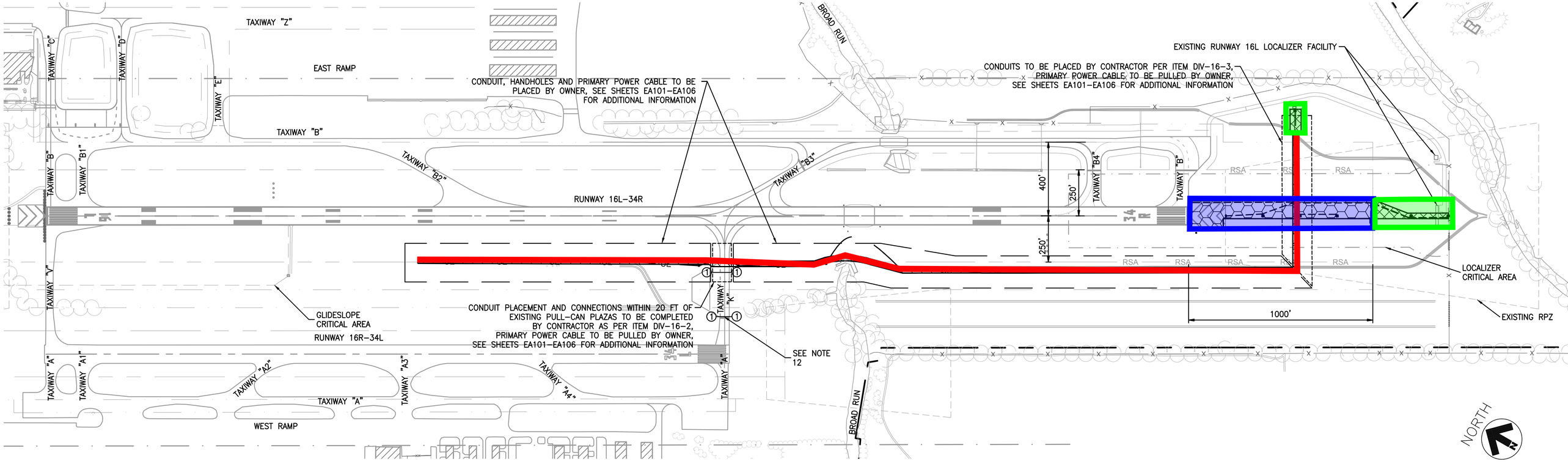

PHASE 1 - 20 Days - Primary Conduit and Cable installation

PHASE 2 - 45 Days - MALSF Electrical Enclosure Platform and Light Stations Outside of Runway Safety Area

PHASE 3 - 25 Days - Light Stations Inside Runway Safety Area. To be completed at night or during non-peak hours